

schuylkill river

development corporation

2025 ANNUAL REPORT

Photo by J. Michael Worthington, Jr.

fulfilling our mission

BUILDING THE TRAIL

2025 was a transformative year for Schuylkill Banks with the completion of the Christian to Crescent trail section. We are proud that Philadelphia’s newest trail bridge is exceeding expectations and connecting more community members to open green space and alternative transportation options. The Schuylkill Crossing trail project restarted with the contractor installing the new truss, pouring the concrete deck, and landscaping the area around the bridge approach spans. Design continues on the 61st Street to Passyunk Avenue trail section, a project that will extend the trail from its current dead end near 61st Street to the bicycle and pedestrian infrastructure on Passyunk Avenue.



MAINTAINING THE GREENWAY

SRDC and its partners repaired a section of the decades-old bulkhead just north of the SEPTA Bridge that had failed, resulting in a large sinkhole that revealed itself in the fall. A 180-foot section of the century-old bulkhead under the South Street Bridge was also repaired after it had collapsed into the river, taking with it soil fill and riprap. SRDC also completed the restoration of trail lighting from Market Street to Locust Street with the installation of a combination of solar powered light fixtures and LED bulbs. In addition to completing this non-routine repair work, our maintenance team, including a wonderful group of volunteers, was out on the trail nearly every day of the year picking up trash, cleaning up graffiti, and generally caring for 4.5 trail miles and 29 acres of greenway. Thank you to the community volunteers who provided 3,764 hours of their time, to Philadelphia Parks and Recreation, and to CLIP for helping to keep Schuylkill Banks welcoming for all to enjoy.

ENERGIZING THE RIVERFRONT

SRDC and its partners welcomed 2,840 participants at 34 kayak tours, 27 riverboat tours, eight movie nights, four free Exploring Our Urban Watershed programs, and the annual Philly Fun Fishing Fest. Christian to Crescent trail opening celebrations had 150 Fun Run/Walk participants and over 20,000 user trips in its first weekend open. Schuylkill Banks continues to be an important public amenity for Philadelphia’s residents and visitors to recreate, commute, and relax and had 1,825,103 user trips over the course of the year along the Center City trail section.

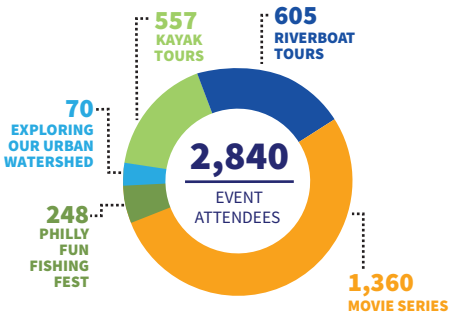

financing the vision - fye june 30, 2025

Revenue & Support

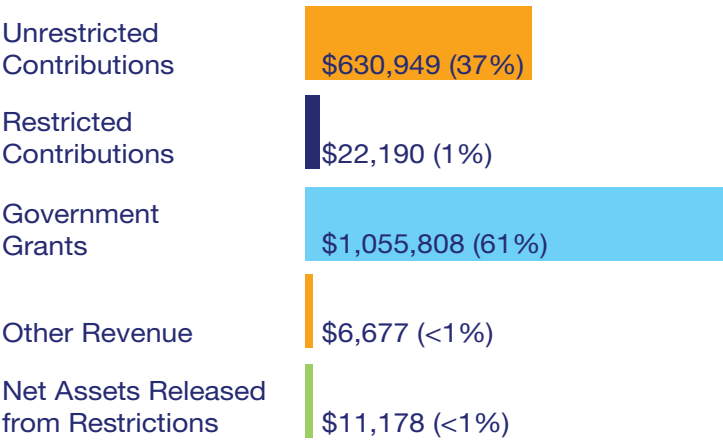

Expenses

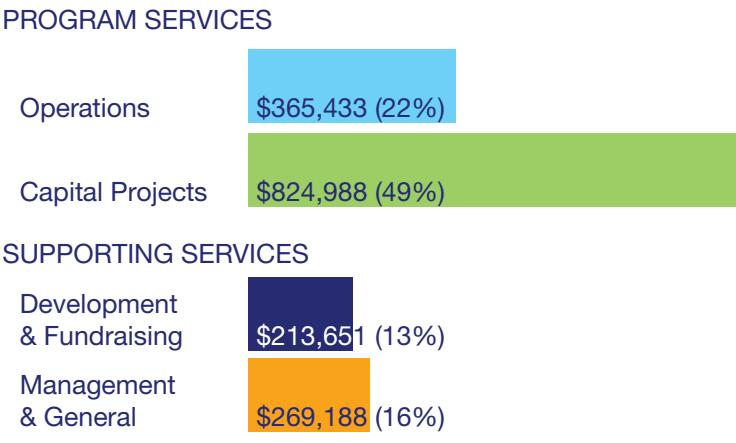

donate • volunteer • spread the word
www.schuylkillbanks.org

BOARD OF DIRECTORS

Chairman
Gerard H. Sweeney, Brandywine Realty Trust

Vice Chairman
Brian Keech (until December)

Treasurer
Anne Papageorge, University of Pennsylvania

Marc J. Armstrong, Aon

Kathy Cacciola

Michael Carroll, PE, City of Philadelphia

Jon Chase, Drexel University (beginning December)

Pamela Clark, Vicinity Energy

Scott Cooper, The Academy of Natural Sciences of Drexel University (until December)

David K. Cuff, Pilots’ Association for the Bay and River Delaware

Pasquale T. Deon

Karen Fegely, City of Philadelphia (beginning April)

Jennifer Hanna, PECO

Keola Harrington, Philadelphia Parking Authority

Jodie Harris, Philadelphia Industrial Development Corporation

Edward Hazzouri, Esq., Hazzouri and Associates

J. Larry Jameson, MD, PhD, University of Pennsylvania (beginning June)

Kenneth E. Lawrence, SEPTA

Amie Leopold, FMC Corporation

Alba Martinez, City of Philadelphia (until April)

Joseph McGinn, Energy Transfer

John Mondlak, City of Philadelphia

Donald Moore, Children’s Hospital of Philadelphia

Robert Nix, III, Esq., Pleasant News, Inc.

Rodney J. Oglesby, CSX

Aren Platt

Susan Slawson, City of Philadelphia

Karen Smith

John Westrum, Westrum Development Company

David Wilson, Drexel University (beginning December)

VISION

SRDC envisions the transformation of Philadelphia's tidal Schuylkill River, Schuylkill Banks, into a premier riverfront destination that connects diverse neighborhoods, providing safe recreation and alternative transportation.

The Schuylkill Banks trail and greenway fosters:

- social and economic development
- vibrant and healthy neighborhoods
- public health improvements
- environmental enhancements
- community members who are active stewards of Schuylkill Banks

SRDC will achieve these results through continued diversity in governance, membership, and equitable community engagement.

MISSION

SRDC is revitalizing Schuylkill Banks, connecting people and neighborhoods for the well-being of all.



STAFF

Joseph Syrnick, PE, PLS, President & CEO	Blaise Syrnick, Director of Operations	Dan Lidon, Trail Steward
Heather Saeger, Chief Operating Officer	Danielle Whitesel, Program Coordinator	Jaiden Cesare, Trail Steward
Lane Fike, PE, Director of Capital Projects	Aly Kerrigan, PR Intern	Tyler Boone, Trail Steward

VOLUNTEERS - Corporate Groups and Individuals Who Volunteer Regularly

9/11 Memorial & Museum Visionary Network	Brandywine Global	Fran Levi	Larry Budner	Ron Levine
Air Communities	Brooke Thompson	HBK Engineering	Maddy Griffin	Roxy Castillo
Amy Lent	CLEAResult	HHM Hotels	Marilyn Freeman	Ruth Reber
Barbara Watkinson	Comcast	Jane Kasserman	McKinsey & Company	Sam Pierce
Beth Lewis	Constitution HS	Jane Landis	Mercer	Simon Hershey
Bill Burdick	Drexel University	Joe Elliot	Michelle Flynn	Steve Hamilton
Bill Lent	Droppps	Joe LaBlanc	Nancy Altemus	Urban Engineers
Bill McKenna	Elit R. Felix, II	Joey Castillo	PECO	Vic Pacheco
Bob Swayne	Emily McCully	Julie Drzymalski	QVC	Vicinity Energy
	Erik Lank	Karen Smith	Rich Siller	Will Harries
	EY	Kathleen Carr	Rita Dame	Zita Kreindler

FOUNDATION, FUND, CORPORATION, AND GOVERNMENT SUPPORTERS

All Seasons	Google, Inc	Poor Richard's Charitable Trust
Bowman	Hazzouri & Associates, LLC	R. Sher & Sons, Inc.
Brandywine Realty Trust	Herbert Fineburg & Lynn Rosenthal Foundation	Schuylkill River Park Alliance
Children's Hospital of Philadelphia	Hutter Roos Family Charitable Fund	Staff Grant Program of The Barra Foundation
City of Philadelphia	Katz/Swenson Family Donor Advised Fund	Sunoco
Commonwealth of Pennsylvania	Lent Family Fund	The Meier and Berlinghof Families Fund
Constellation	McKenna Family Charitable Trust	The Raymond F. Reed Charitable Fund
CSX	McKinsey & Company	Tree House Books
Daniel Gerstein Commemorative Fund of the Philadelphia Foundation	Meryle and Fred Rothman Charitable Fund, a Donor Advised Fund of The U.S. Charitable Gift Trust	University of Pennsylvania
Essity	One Riverside Condominium Association	Vanguard Charitable
Ethos Cannabis	Penn's Way	Vicinity Energy, LLC
Exelon Corporation	Pennoni Associates	Wendy and Jim Meyer Charitable Fund
FMC Corporation	Philadelphia Activities Fund	William Penn Foundation Matching Gifts Program
Friends Center City Retirement Community	Philly Runners	Your Part-Time Controller
Funk Family Fund	Pilots' Association for the Bay and River Delaware	



INDIVIDUAL SUPPORTERS

A. Philip Lahaie	Diane Hedrich	Karen Pelino	Peter & Eleanor Nalle
Abraham Cooperman	Donald Coppersmith	Kathleen Biddick	Peter & Pamela Freyd
Amie Leopold	Edward Senn	Kathleen Carr DeCara	Dr. Peter Bernstein
Amy Lent	Elizabeth Romano	Kathy Cacciola	& Ms. Ala Hamilton-Day
Andrea Baldeck	Elliott Curson	Ken & Sue Frank	Redwood Kardon
Andrew Johnson	Eric Halpern	Kendra Dunn	Richard & Dale Levy
Andrew Nealis	Fiona Hankenson	Kenneth Gawason	Richard Kagan
Andy Kahan	Fran Levi	Kevin Wilkison	Rishi Kothari
Anne & Tom Degnan	Frank Furstenberg	Kristin Davidson	Robert Groves
Anonymous	George Ahern	Larry Hirschhorn	Robert Thomas
Audrey Wood	Halley Tarr	Lawrence Bujas	Roberta Chase
Austin Gwiazdowski	Henry Hitchcock	Lee Trimble	Roderick MacNeil
Behdad Bozorgnia	Iain Ware	Linsey Will & William Burdick	Ronald Levine
Benjamin Dobkin	Irene L. Palmer	Manuel Berrios	Ruben David
Blaise & Susan Syrnick	Irwin & Mary Lou Gross	Marc Armstrong	Sally Griffith
Bonnie Collins	Jack Balaban	Marc Meredith	Sally Poulshock
Brent Beerley	James & Nancy Steele	Margaret Emerson	Samuel Bobrow
Brian Palmer	James Kelly-Evans & Robert Evans	Margaret Risley	Samuel Cowan
Carole Bowers	James McElhinney	Mark & Sally Frazza	Sandra Cadwalader
Carolyn Asbury	Jane & James Allsopp	Marla Hamilton	Sasank Aleti
Carolyn Cannuscio & Daniel Rader	Jason & Angela Duckworth	Matthew Cohen	Seth Zuckerman
Charles Howland	Jean Knight	Megan LeCluyse	Skyler Ros
Christina Arlt	Jeff Burger	Meriam Zandi	Stephen McGovern
Christine Bonnes	Jeffrey Braff & Hope Comisky	Michael Guidera	Steven Bradford
Cindy Durst	Jeffrey Hough	Michael Nolan	Steven Sanson
Claire Young	Jeremy Fazli	Michelle Flynn	Susan Elko
Connor Lloyd	Jo Buyske	Michelle Taglialatela	Susan Fox
Cory de Cholnoky	Joan McNamara	Muralikrishna Raju Indukuri	Susan Wetherill
Courtney & Jose Obregon	John & Missy Randolph	Myrna and Marvin Sherman	Terry Garfinkel
Cricket Brosius & Pete Maruca	John Bryan & Nancy Winkler	Nancy Castro	Thomas & Elizabeth Brennan and Family
David Haase	John Westrum	Nancy Altemus	Thomas & Patricia Vernon
David Lange	Jon Cutler	Nathan White	Thomas Ipri
David Wierz	Joseph McAtee	Nelson Pavlosky	Timothy Boles
Davis & Lucy Dure	Judith & Jonathan Stein	Nicholas Berman	Timothy Carey
Dean Anderson	Judith Freedman	Paul & Monica Gondek	Witold Henisz
Denise Goren	Judith Kornfeld	Paul Black	
	Julie Robinson	Perry Benson	